

CASE LOG TOTALS

[Go To Main Menu](#)

**OPTIONAL FILTERS**

**Date Range:** From  To

**Period:**

**Rotation:**

**Clinical Site:**

**Preceptor:**

**Item Filter #1:**

**Item Filter #2:**

Click for a list of cases where that category was marked.

- Total Cases Entered:** 83
- Total Unique Patients:** 83
- Total Days with Cases:** 14
- Total Patient Hours:** 57.6 (+ 0.0 Total Consult Hours = ~57.6 Hours)
- Average Case Load per Case Day:** 5
- Average Time Spent with Patients:** 42 minutes
- Rural Visits:** 0 patients
- Underserved Area/Population:** 83 patients
- Surgical Management:** Complete: 0 patients
  - Pre-op: 0 patients
  - Intra-op: 0 patients
  - Post-op: 0 patients
  - Operating Room experiences: 0 patients
- Group Encounters:** 0 sessions

**CLINICAL SETTING TYPES**

- Outpatient:** 60
- Emergency Room/Dept:** 1
- Inpatient:** 22
- Long-Term Care:** 0
- Other:** 0

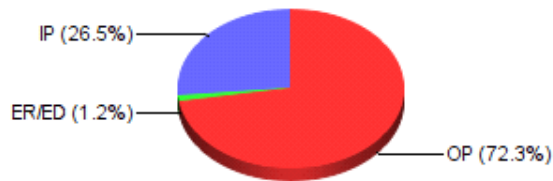

**CLINICAL EXPERIENCES**

(based on rotation choices)

- Pediatrics:** 82
- Prenatal/Women's Health:** 1

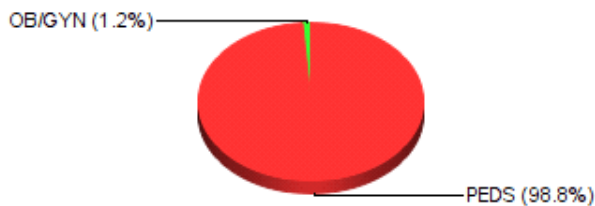

<u>AGE</u>	<u>Ct</u>	<u>Hrs</u>
<2 yrs:	27	20.0
2-4 yrs:	10	6.5
5-11 yrs:	14	11.3
12-17 yrs:	27	16.8
18-49 yrs:	5	3.0
50-64 yrs:	0	0.0
>=65 yrs:	0	0.0
Unmarked:	0	0.0

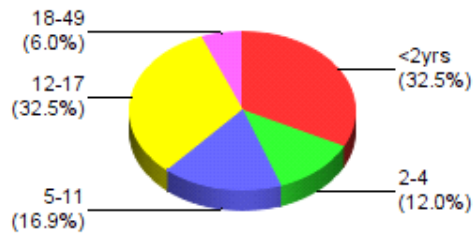

<u>Infant Breakdown</u>	<u>Ct</u>	<u>Hrs</u>
Prenatal:	0	0.0
0-3 mo:	22	12.3
4-6 mo:	0	0.0
7-12 mo:	5	7.8
13-18 mo:	0	0.0
19-23 mo:	0	0.0

<u>RACE</u>	<u>Ct</u>
White Non-Hispanic:	5
Black:	29
Hispanic:	34
Asian:	15
Amer Indian/Alaskan:	0
Hawaiian/Pacific Isl:	0
Other Race:	0
Unmarked:	0

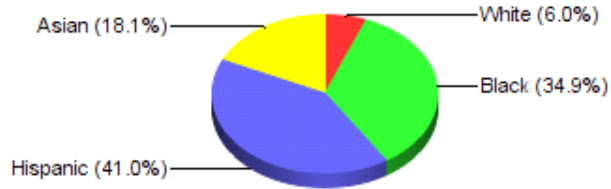

<u>GENDER</u>	<u>Ct</u>
Male:	46
Female:	37
Transgender:	0
Unmarked:	0



<u>INSURANCE</u>	<u>Ct</u>
None:	0
HMO:	0
PPO:	0
Private:	0
Medicaid:	0
Medicaid/HMO:	0
Medicaid/PPO:	0
Medicare:	0
Medicare/HMO:	0
Medicare/PPO:	0
Dual Eligible:	0
Work Comp:	0
Other:	0
Unmarked:	83

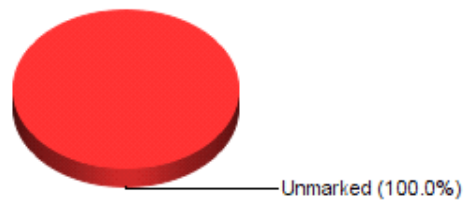

<u>REFERRALS</u>	<u>Ct</u>
None:	0
Allied Health:	0
Cert Nurse Spec:	0
Comm Services:	0
Mental Health:	0
Nurse Pract:	0
Nutritionist:	0
Occupat Ther:	0
Physical Ther:	0
Physician:	0
Physician Asst:	0
Other:	0
Unmarked:	83



**TYPE OF DECISION-MAKING**

Straight forward: 54  
Low Complex: 25  
Moderate Complex: 4  
High Complex: 0  
Unmarked: 0



**STUDENT PARTICIPATION**

Observ. Only: 0  
Less than shared: 2  
Shared: 81  
Primary (>50%): 0  
Unmarked: 0

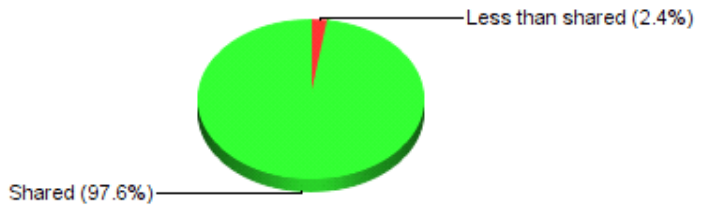

**REASON FOR VISIT**

Annual/Well-Person Exam: 0  
Employment Physical: 0  
Episodic: 0  
ER/ED Visit: 39  
Follow-up (Consult): 0  
Follow-up (Hospital Visit): 22  
Follow-up (Routine): 10  
Initial Visit: 12  
Long Term Care: 0  
New Admit: 0  
New Consult: 0  
Nursing Home Visit: 0  
Pt/Fam.Ed./Counseling: 0  
Scheduled Procedure: 0  
Screening/Health Promo: 0  
Sports Physical: 0  
Other: 0  
Unmarked: 0

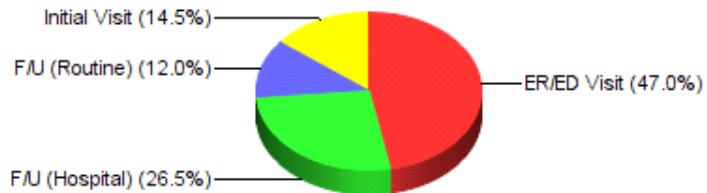

**ENCOUNTER #**

1: 80  
2-5: 3  
6-10: 0  
>10: 0  
Unmarked: 0



**TYPE OF H & P**

Problem Focused: 66  
Expanded Prob. Focused: 17  
Detailed: 0  
Comprehensive: 0  
Unmarked: 0

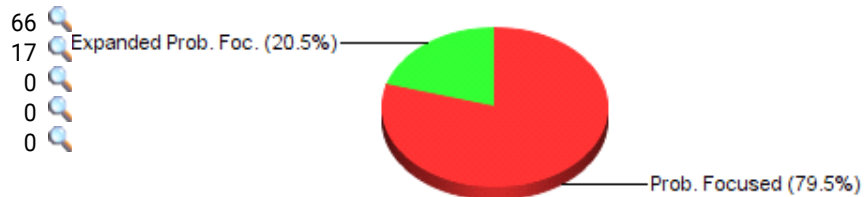

**SOC. PROBLEMS ADDRESSED**

Abused Child/Adult:	0		Abused Child/Adult
Caretaking/Parenting:	0		Caretaking/Parenting
Education/Language:	0		Education/Language
Emotional:	0		Emotional
Grief:	0		Grief
Growth/Development:	0		Growth/Development
Housing/Residence:	0		Housing/Residence
Income/Economic:	0		Income/Economic
Interpersonal Relations:	0		Interpersonal Relations
Issues w/Community Help:	0		Issues w/Community Help
Legal:	0		Legal
Neglected Child/Adult:	0		Neglected Child/Adult
Nutrition/Exercise:	0		Nutrition/Exercise
Palliative/End of Life:	0		Palliative/End of Life
Prevention:	0		Prevention
Role Change:	0		Role Change
Safety:	0		Safety
Sanitation/Hygiene:	0		Sanitation/Hygiene
Sexuality:	0		Sexuality
Social Isolation:	0		Social Isolation
Spiritual Issues:	0		Spiritual Issues
Substance Abuse:	0		Substance Abuse
Other:	0		Other

**PROCEDURES/SKILLS**

The minimum requirements are optionally entered by the administrator. Items with minimums will appear in **red** if the minimum has not been met, and will turn to **blue** once the minimum has been met. Critical items in **bold**.

**General Competencies**

OBSERVED	ASSISTED	DONE	MIN. REQUIRED	DESCRIPTION
0	0	0		Arterial blood gas
0	0	0		Cesarean delivery
0	0	0		Code
0	0	0		Complete breast exam
0	0	0		Culture obtained (blood, throat, wound, vaginal)
0	0	0		Injections (IM, ID, SQ)
0	0	0		IV Starts
0	0	0		Nasogastric incubation
0	0	0		Pelvic Exam
0	0	0		Rectal exam
0	0	0		Surgery
0	0	0		Suture
0	0	0		Vaginal delivery
0	0	0		Venipuncture
0	0	0		Wound care

**Verified prodedures**

OBSERVED	ASSISTED	DONE	MIN. REQUIRED	DESCRIPTION
0	0	0		Elective -
0	0	0		Elective -
0	0	0		Elective -
0	0	0		Elective -
0	0	0		Elective -
0	0	0		Elective -
0	0	0		Elective - Central line placement
0	0	0		Elective - Chest Tube placement
0	0	0		Elective - Endotracheal intubation
0	0	3		Elective - Fracture of Dislocation reduction
0	0	0		Elective - Perform Gastric Lavage
0	0	0		Elective - Performing and I&D of an abscess
0	0	0		Elective - Performing Cardioversion
0	0	0		Elective - Slit Lamp exam
0	0	0		Elective - Treat a subungual hematoma
0	0	0		Instillation of a local anesthesia/digital block
0	0	0		Obtain an ABG Sample

0	0	0	Obtaining a blood culture
0	0	0	Obtaining a PAP smear
0	0	0	Obtaining a rectal fecal Occult blood sample
0	0	0	Obtaining a Throat Culture specimen
0	0	0	Performing Injections - Intradermal
0	0	0	Performing Injections - Intramuscular
0	0	0	Performing Injections - Subcutaneous
0	0	0	Performing (not interpreting) an EKG
0	0	0	Performing a pelvic exam
0	0	0	Performing an eye exam
0	0	0	Performing CPR
0	0	0	Performing skin closure - Stapling
0	0	0	Performing skin closure - Suturing
0	0	0	Performing Venipuncture
0	0	0	Placing a Nasogastric Tube
0	0	0	Splinting
0	0	0	Urinary catheterization - Female
0	0	0	Urinary catheterization - Male

**TOP 25 ICD-10 DIAGNOSIS CATEGORIES** ([View All Categories](#)) ([View All Full Codes](#))

TOTAL	DESCRIPTION [Click category for detail]
11	<a href="#">P22</a> - RESPIRATORY DISTRESS OF NEWBORN
6	<a href="#">A41</a> - OTHER SEPSIS
6	<a href="#">J45</a> - ASTHMA
4	<a href="#">R45</a> - SYMPTOMS AND SIGNS INVOLVING EMOTIONAL STATE
4	<a href="#">S93</a> - DISLOC & SPRAIN OF JOINTS & LIGAMENTS AT ANKLE, FT & TOE LEV
3	<a href="#">J02</a> - ACUTE PHARYNGITIS
2	<a href="#">E28</a> - OVARIAN DYSFUNCTION
2	<a href="#">I34</a> - NONRHEUMATIC MITRAL VALVE DISORDERS
2	<a href="#">J05</a> - ACUTE OBSTRUCTIVE LARYNGITIS [CROUP] AND EPIGLOTTITIS
2	<a href="#">K59</a> - OTHER FUNCTIONAL INTESTINAL DISORDERS
2	<a href="#">S52</a> - FRACTURE OF FOREARM
2	<a href="#">Z32</a> - ENCNTD FOR PREG TEST AND CHLDBRTH AND CHILDCARE INSTRUCTION
1	<a href="#">A40</a> - STREPTOCOCCAL SEPSIS
1	<a href="#">B30</a> - VIRAL CONJUNCTIVITIS
1	<a href="#">B97</a> - VIRAL AGENTS AS THE CAUSE OF DISEASES CLASSIFIED ELSEWHERE
1	<a href="#">D64</a> - OTHER ANEMIAS
1	<a href="#">E03</a> - OTHER HYPOTHYROIDISM
1	<a href="#">E10</a> - TYPE 1 DIABETES MELLITUS
1	<a href="#">E66</a> - OVERWEIGHT AND OBESITY
1	<a href="#">E84</a> - CYSTIC FIBROSIS
1	<a href="#">E86</a> - VOLUME DEPLETION
1	<a href="#">G44</a> - OTHER HEADACHE SYNDROMES
1	<a href="#">I45</a> - OTHER CONDUCTION DISORDERS
1	<a href="#">J06</a> - ACUTE UPPER RESP INFECTIONS OF MULTIPLE AND UNSP SITES
1	<a href="#">J13</a> - PNEUMONIA DUE TO STREPTOCOCCUS PNEUMONIAE

**TOP 25 CPT BILLING CODES** ([View All](#))

TOTAL	DESCRIPTION
62	99212 - OFFICE/OP VISIT, EST PT, 2 KEY COMPONENTS: PROB FOCUS HX; PROB FOCUS EXAM; STRTFWD MED DECISION
20	99213 - OFFICE/OP VISIT, EST PT, 2 KEY COMPONENTS: EXPAND PROB HX; EXPAND PROB EXAM;MED DECISION LOW COMPLEX
1	9212 is not a valid CPT code.

**PRESCRIPTIONS WRITTEN BY CATEGORY** [Click category for detail]

**TOTAL CATEGORY**

0	<a href="#">Analgesic &amp; Antipyretic</a>	Analgesic/Antipyretic
0	<a href="#">Cardiology</a>	Cardiology
0	<a href="#">Dermatology</a>	Dermatology
0	<a href="#">Endocrinology</a>	Endocrinology
0	<a href="#">ENT</a>	ENT
0	<a href="#">GI Agents</a>	GI Agents
0	<a href="#">Gynecology</a>	Gynecology
0	<a href="#">Hematology/Oncology</a>	Hematology/Oncology
0	<a href="#">Infectious Diseases</a>	Infectious Diseases
0	<a href="#">Neurology</a>	Neurology
0	<a href="#">Ophthalmology</a>	Ophthalmology
0	<a href="#">Psychiatric</a>	Psychiatric
0	<a href="#">Pulmonary</a>	Pulmonary
0	<a href="#">Rheumatology</a>	Rheumatology
0	<a href="#">Urology</a>	Urology
0	<a href="#">Vaccines</a>	Vaccines
0	<a href="#">Wound Management</a>	Wound Mgmt
0	<a href="#">Miscellaneous</a>	Misc

---

**MEDICATION ADHERENCE**

<b>Caretaker failure:</b>	0	    Caretaker failure
<b>Complexity of treatment:</b>	0	    Complexity of treatment
<b>Denial of need:</b>	0	    Denial of need
<b>Disappearance of symptoms:</b>	0	    Disappearance of symptoms
<b>Disbelief in benefits/efficacy:</b>	0	    Disbelief in benefits/efficacy
<b>Fear of addiction:</b>	0	    Fear of addiction
<b>Financial concerns:</b>	0	    Financial concerns
<b>Forgetfulness:</b>	0	    Forgetfulness
<b>Knowledge deficit:</b>	0	    Knowledge deficit
<b>Physical disability:</b>	0	    Physical disability
<b>Pregnancy:</b>	0	    Pregnancy
<b>Psychiatric diagnosis:</b>	0	    Psychiatric diagnosis
<b>Religious reasons:</b>	0	    Religious reasons
<b>Other/side effects:</b>	0	    Other/side effects

---

\*\*\*Report generated 10/19/2020 10:08:19 PM ET\*\*\*